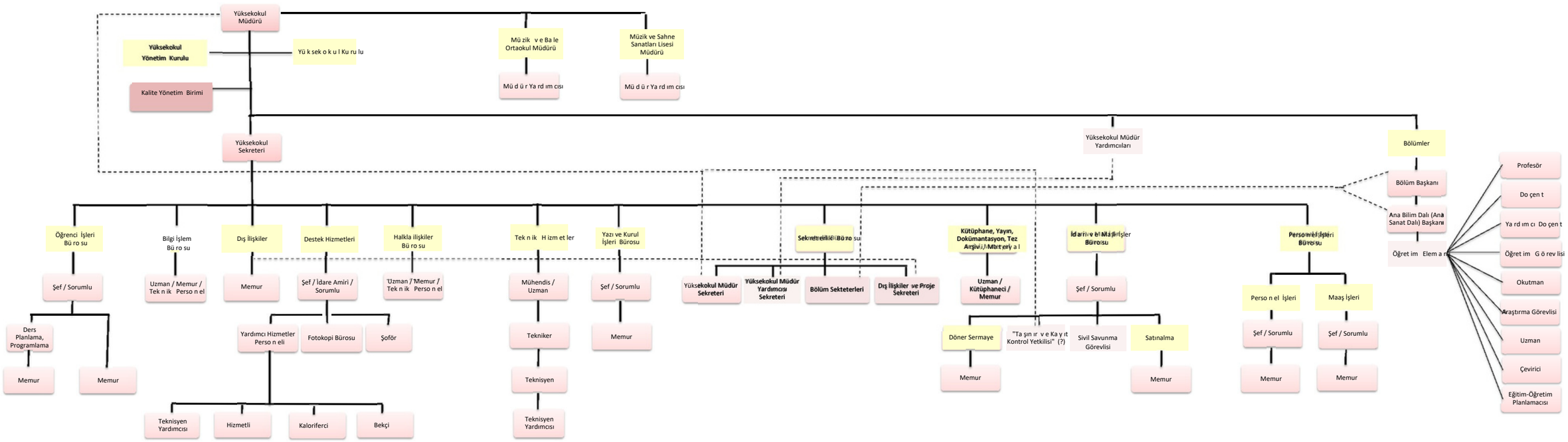DEVLET KONSERVATUVARI ORGANİZASYON ŞEMASI